

Autodesk

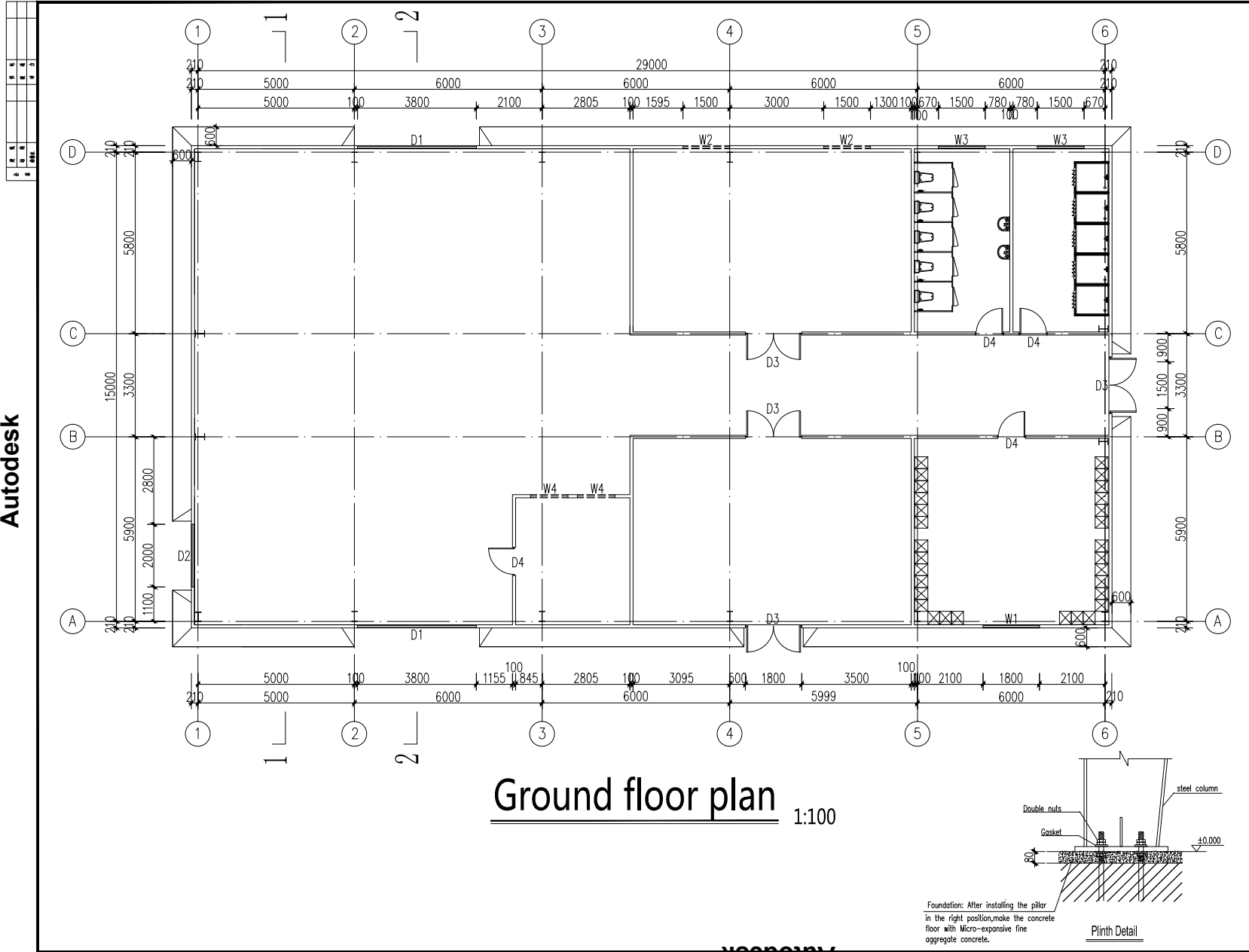

Copyright 2016.

THE ENTIRETY OF THE CONTENTS OF THIS DRAWING, INCLUDING BUT NOT LIMITED TO THE DESIGN, CONSTRUCTION, AND ALL INFORMATION CONTAINED HEREIN, IS THE PROPERTY OF AUTODESK, INC. AND IS TO BE KEPT CONFIDENTIAL. NO PART OF THIS DRAWING IS TO BE REPRODUCED OR TRANSMITTED IN ANY FORM OR BY ANY MEANS, ELECTRONIC OR MECHANICAL, INCLUDING PHOTOCOPYING, RECORDING, OR BY ANY INFORMATION STORAGE AND RETRIEVAL SYSTEM.

浙江普天集成住房有限公司
Zhejiang Putian Integrated Housing Co., Ltd.

浙江普天集成住房有限公司
Zhejiang Putian Integrated Housing Co., Ltd.

浙江普天集成住房有限公司
Zhejiang Putian Integrated Housing Co., Ltd.

工号	姓名	日期
审核	张健	2016.06.24
设计	张健	2016.06.24

Project Name: 杭州普天集成住房有限公司
Title: 一层平面图

Project No.: PT160373
Scale: 1:100
Date: 2016.06.24

Autodesk

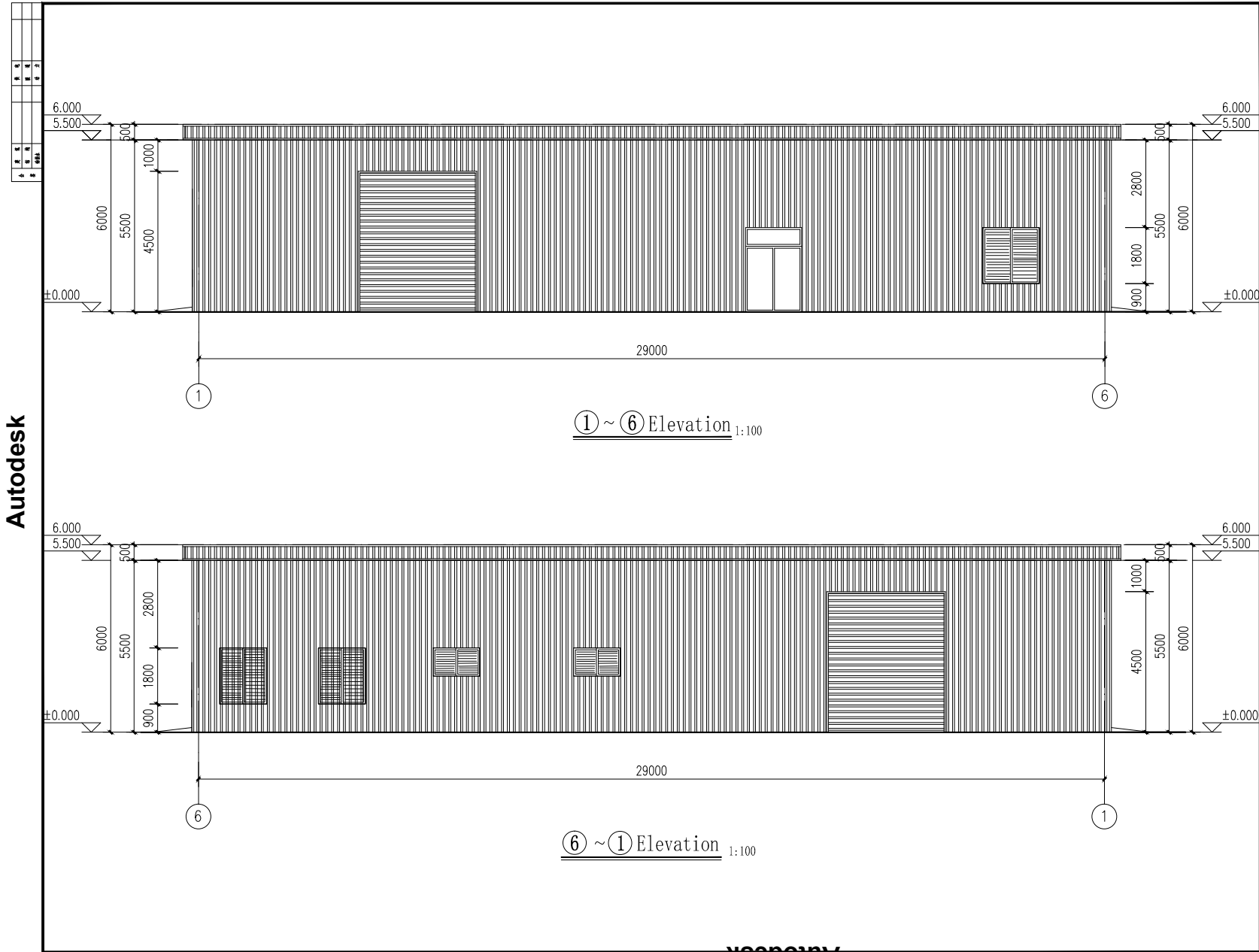

① ~ ⑥ Elevation 1:100

⑥ ~ ① Elevation 1:100

Copyright 2016.
 THE COMPANY OF THE COPYRIGHT IN THIS DRAWING BELONGS TO THE COMPANY OF THE COPYRIGHT. ALL RIGHTS RESERVED. NO PART OF THIS DRAWING MAY BE REPRODUCED OR TRANSMITTED IN ANY FORM OR BY ANY MEANS, ELECTRONIC OR MECHANICAL, INCLUDING PHOTOCOPYING, RECORDING, OR BY ANY INFORMATION STORAGE AND RETRIEVAL SYSTEM.

浙江润安集成房屋有限公司
 Zhejiang Run'an Integrated Housing Co., Ltd.

图名	图例	比例

浙江润安集成房屋有限公司
 Zhejiang Run'an Integrated Housing Co., Ltd.

工程名称	
工程地址	
设计阶段	
设计日期	

工号	姓名	日期

设计人
 Designer Signature

审核人
 Figure Signature

项目名称
 Project Name

图名
 Title

图号
 PT160373

比例
 1:100

Autodesk

Autodesk

